

KOLB LAND CONSULTING, INC.  
LAND SURVEYING • SUBDIVIDING • LAND PLANNING

929 WILLIAMS STREET LAKE GENEVA, WISCONSIN 53147 414-248-3697

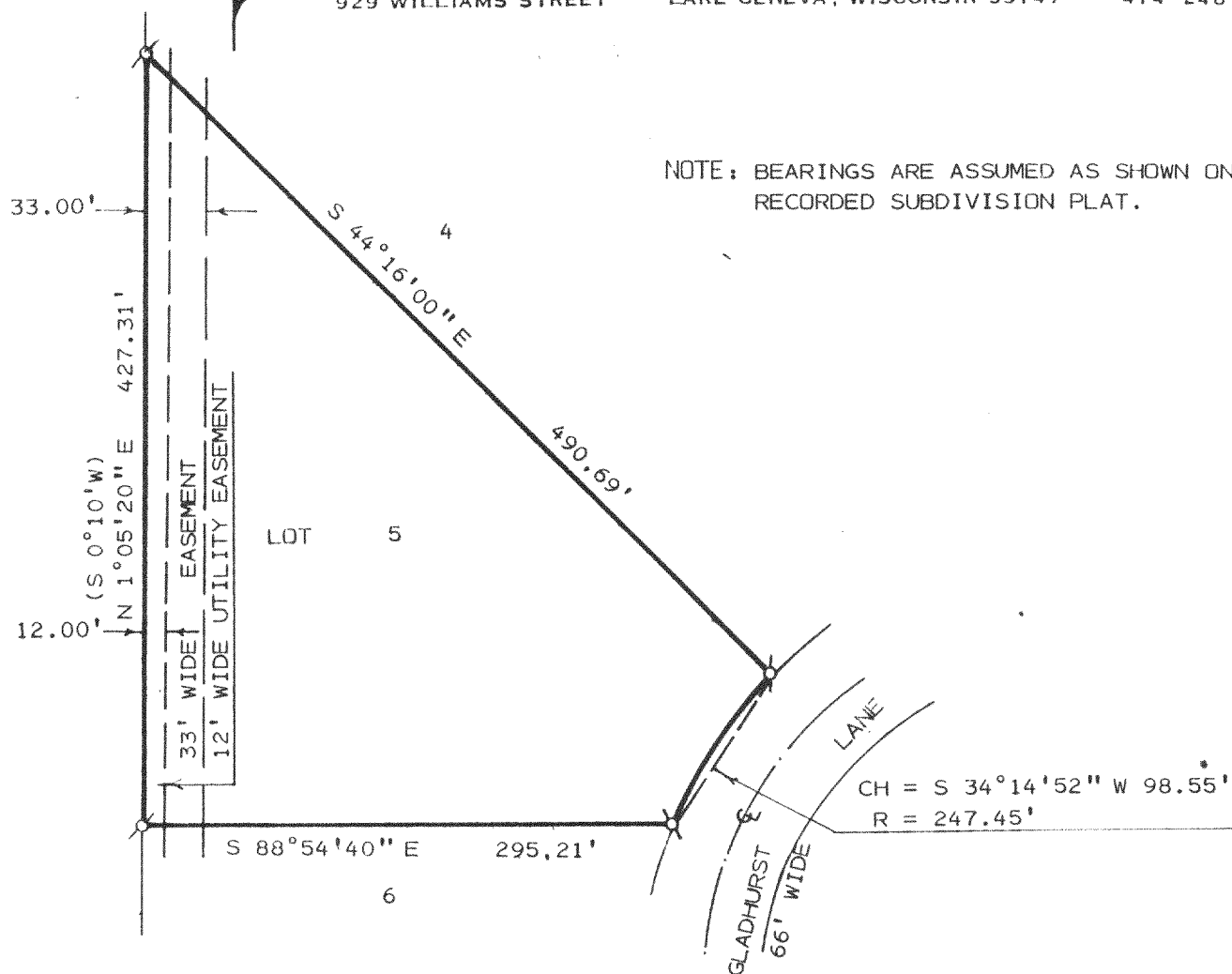

ORDERED BY: DAVID WILLIAMS  
P.O. BOX 760  
LAKE GENEVA, WI. 53147

PLAT OF SURVEY OF

LOT 5 OF GLADHURST SUBDIVISION LOCATED IN THE  
SOUTHEAST 1/4 OF SECTION 23, THE SOUTHWEST 1/4  
OF SECTION 24, THE NORTHWEST 1/4 OF SECTION 25  
AND THE NORTHEAST 1/4 OF SECTION 26, ALL IN T4N,  
R16E, TOWN OF LAGRANGE, WALWORTH COUNTY, WISCONSIN.

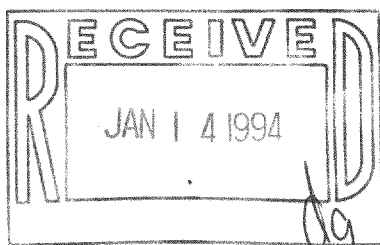

SCALE: 1" = 100'  
LEGEND

- Ø - IRON PIPE FOUND
- - IRON PIPE SET
- ( ) - AS RECORDED
- - ELEC. PEDISTAL

I HEREBY CERTIFY THAT I HAVE SURVEYED THE  
ABOVE DESCRIBED PROPERTY AND THAT THE ABOVE  
MAP IS A TRUE REPRESENTATION THEREOF AND  
SHOWS THE SIZE AND LOCATION OF THE PROPERTY,  
ITS EXTERIOR BOUNDARIES, THE LOCATION OF ALL  
VISIBLE STRUCTURES AND DIMENSIONS OF ALL  
PRINCIPAL BUILDINGS THEREON, BOUNDARY FENCES,  
APPARENT EASEMENTS, ROADWAYS AND VISIBLE  
ENCROACHMENTS, IF ANY, TO THE BEST OF MY  
KNOWLEDGE AND BELIEF.

THIS SURVEY IS MADE FOR THE USE OF THE  
PRESENT OWNERS OF THE PROPERTY AND ALSO  
THOSE WHO PURCHASE, MORTGAGE OR GUARANTEE  
THE TITLE THERETO WITHIN ONE (1) YEAR FROM  
DATE HEREOF.  
SURVEY NOT VALID UNLESS SURVEYOR'S SIGNATURE  
IS IN RED.

HAROLD H. KOLB

WISCONSIN REGISTERED LAND SURVEYOR, S-187

DATE JULY 8, 1993

REVISED

REVISED